

Maldives Land and Survey Authority,

MINISTRY OF HOUSING AND INFRASTRUCTURE

Ameenee Magu, Maafannu, Male', 20392, Maldives.

Office (PABX): +(960) 3004300, Fax: +(960) 3004254

Email: survey@mhe.gov.mv

Web: www.surveyofmaldives.gov.mv, www.mhe.gov.mv



CONTROL POINT DETAILS		Station Number	PSM 5850
Coordinate Information			
Geodetic		Grid	
WGS 84		UTM Zone 43	
Lat:	4° 18' 43.777057" N	E:	316574.053
Long:	73° 20' 49.838201" E	N:	476831.273
Ellp Height:	-93.784	Orth Height:	2.374
Island Name: Centara Grand Resort & Spa		Date: 02-06-2022	

Monument description & method of survey:

- Concrete casted in situ to a 0.3m diameter pvc pipe, 1m in length, 1.5m s/s rod driven to ground as the centre with special cap to mark the centre. Monument labelled with s/s plate stating the point ID "5850"
- Ground level
- GNSS Static Survey method.
- Vertical height corrected to Male PD (MSL established in 1996 for Male GPS01)

General site condition & access:

- Newly reclaimed land.
- No vegetation.

Owner: Lagoon Assets Pvt Ltd



Bottom



North



East



Up



South



West

SITE INFORMATION

Station Number

P	S	M	5	8	5	0
---	---	---	---	---	---	---

Station Horizon Mask

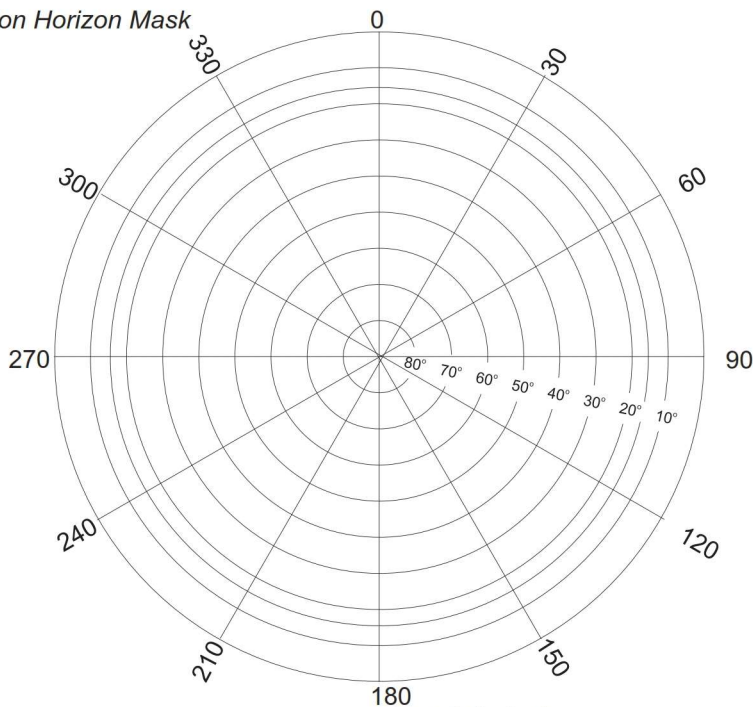

Height above Marker that horizon was mapped from 1 m

Magnetic Declination
 Declination applied to this figure?
 Yes No

Locality

**Centara Grand Resort & Spa
(Ld1775)**

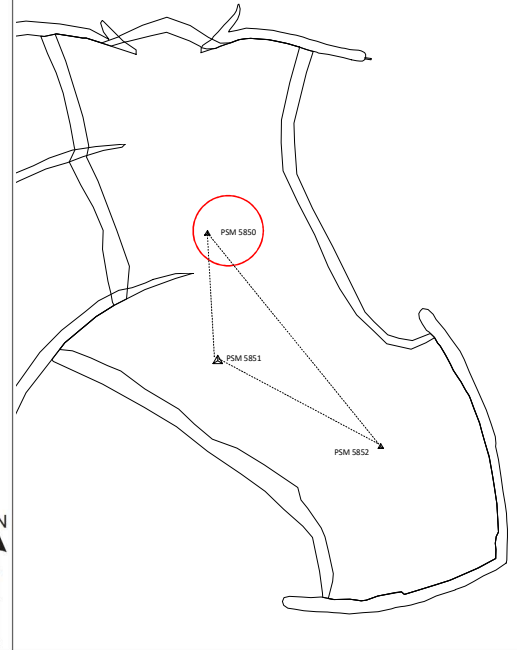

North

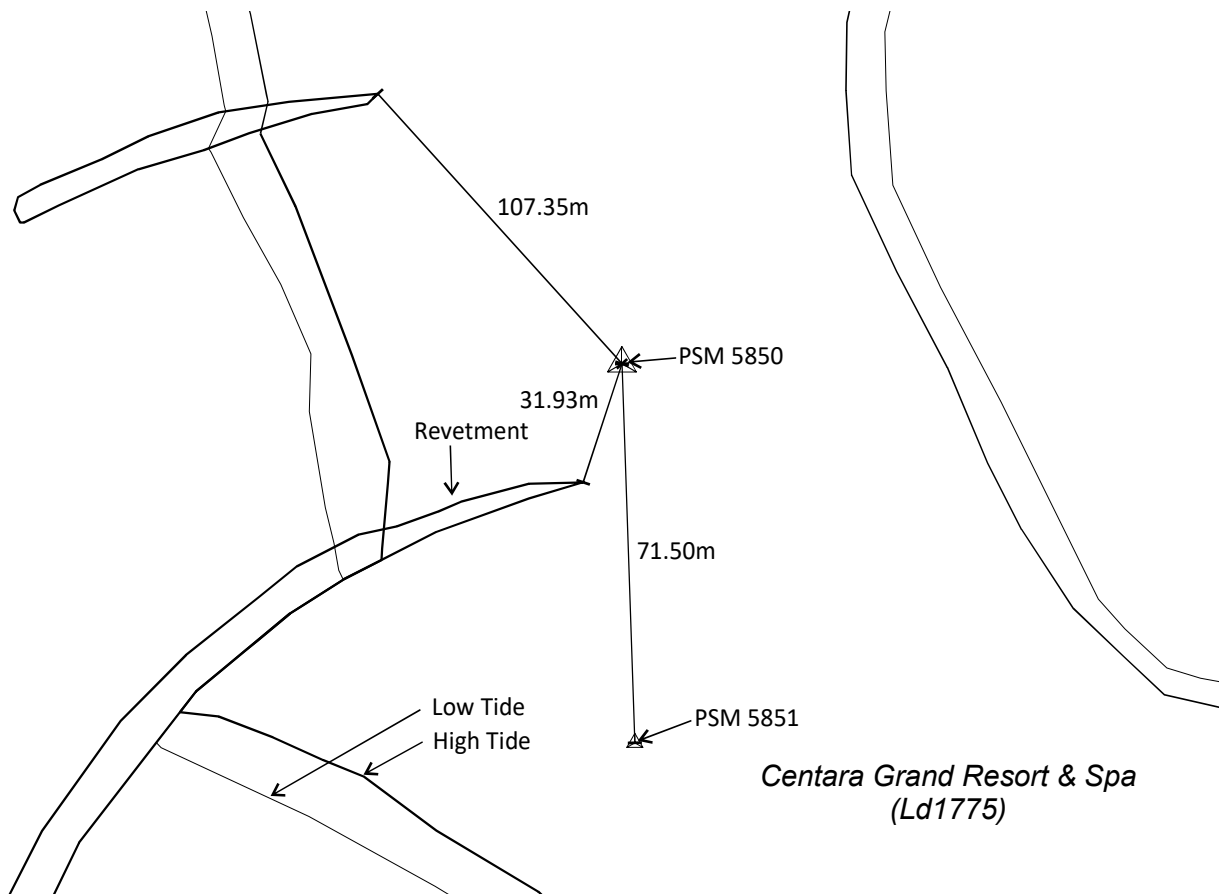

**Centara Grand Resort & Spa
(Ld1775)**

Sketched by: **Faruhath Jameel**

Scale: Not to scale

Date: **02-06-2022**

Maldives Land and Survey Authority,

MINISTRY OF HOUSING AND INFRASTRUCTURE

Ameenee Magu, Maafannu, Male', 20392, Maldives.

Office (PABX): +(960) 3004300, Fax: +(960) 3004254

Email: survey@mhe.gov.mv

Web: www.surveyofmaldives.gov.mv, www.mhe.gov.mv



CONTROL POINT DETAILS	Station Number	PSM 5851
Coordinate Information		
Geodetic	Grid	
WGS 84	UTM Zone 43	
Lat: 4° 18' 41.458446" N	E: 316567.592	
Long: 73° 20' 49.633678" E	N: 476760.065	
Ellp Height: -93.733	Orth Height: 2.426	
Island Name: Centara Grand Resort & Spa	Date:	02-06-2022

Monument description & method of survey:

- Concrete casted in situ to a 0.3m diameter pvc pipe, 1m in length, 1.5m s/s rod driven to ground as the centre with special cap to mark the centre. Monument labelled with s/s plate stating the point ID "5851"
- Ground level
- GNSS Static Survey method.
- Vertical height corrected to Male PD (MSL established in 1996 for Male GPS01)

General site condition & access:

- Newly reclaimed land.
- No vegetation.

Owner: *Lagoon Assets Pvt Ltd*



Height: 1m

Bottom



Height: 1.5m
Distance: 2m

North



Height: 1.5m
Distance: 2m

East



Height: 1.5m

Up



Height: 1.5m
Distance: 2m

South



Height: 1.5m
Distance: 2m

West

SITE INFORMATION

Station Number

P	S	M	5	8	5	1
---	---	---	---	---	---	---

Station Horizon Mask

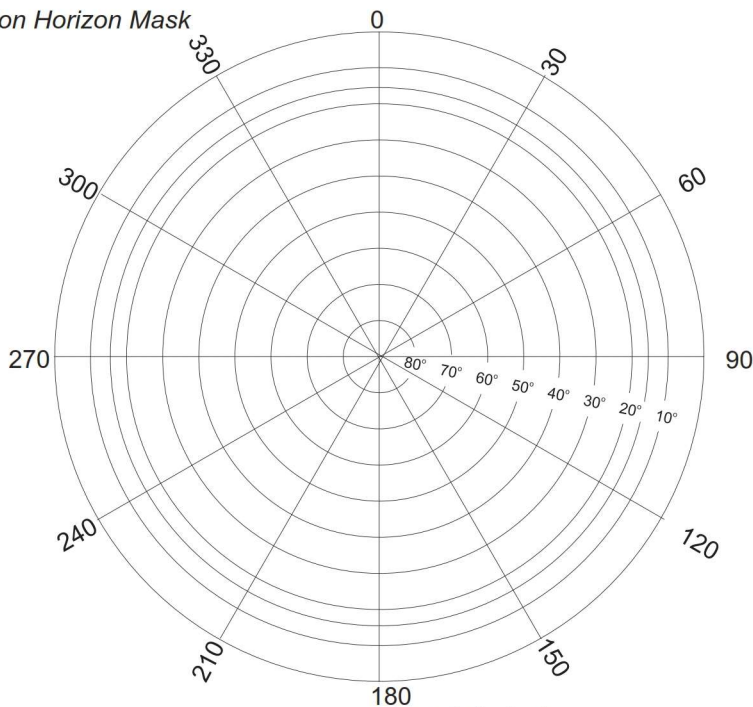

Height above Marker that horizon was mapped from 1 m

Magnetic Declination
 Declination applied to this figure?
 Yes No

Locality

**Centara Grand Resort & Spa
(Ld1775)**

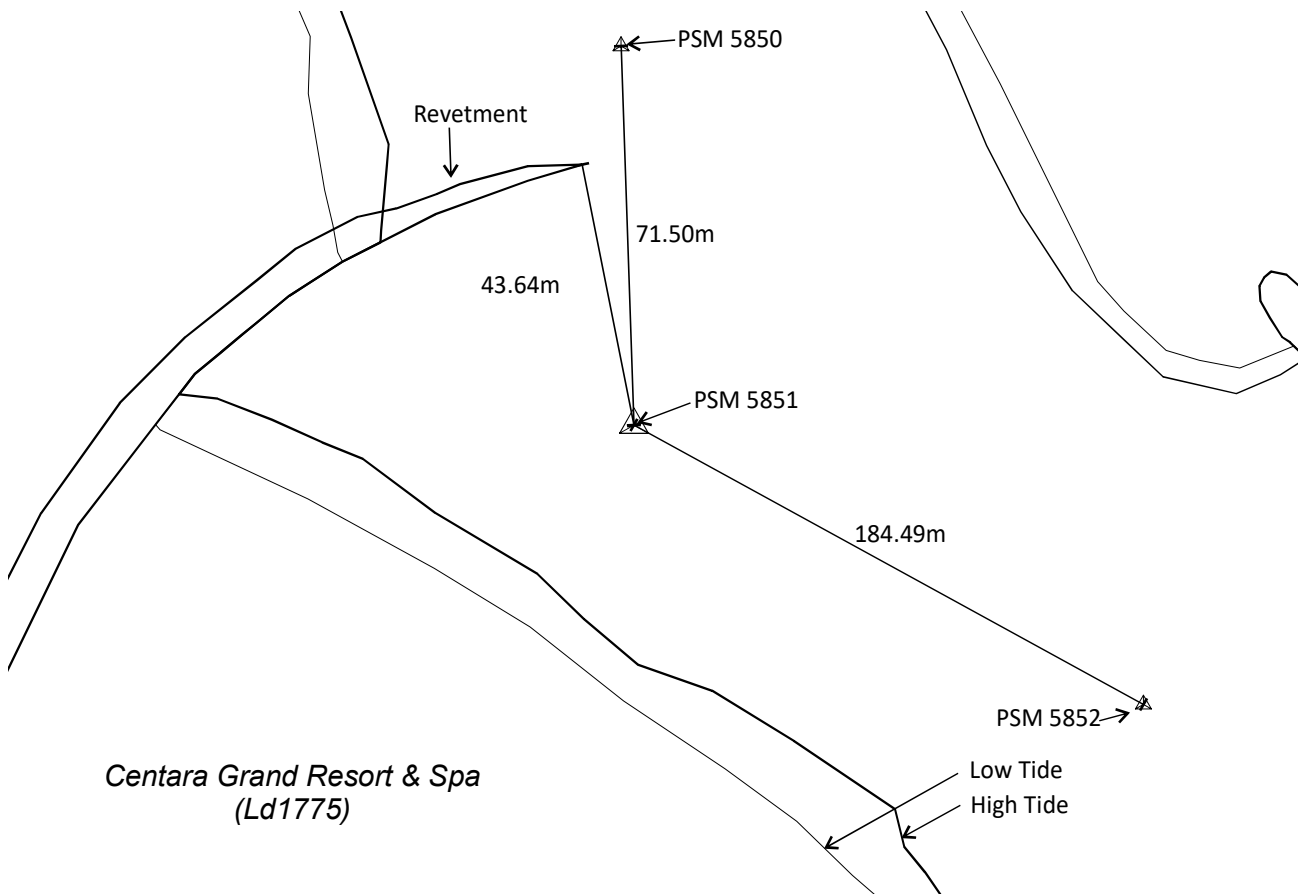
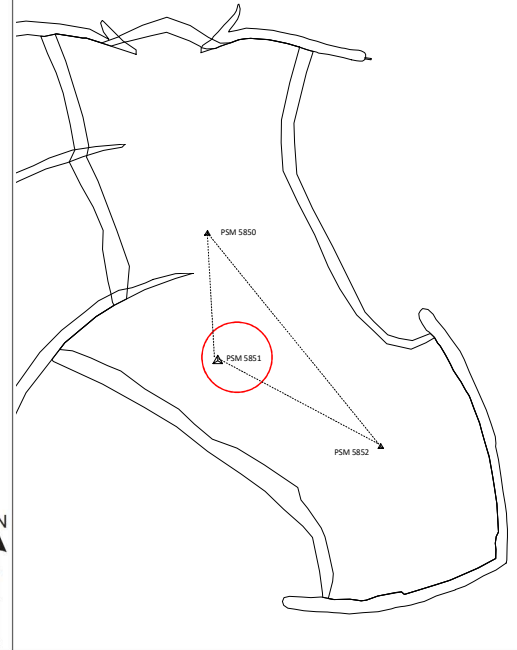

**Centara Grand Resort & Spa
(Ld1775)**

Sketched by: Faruhath Jameel

Scale: Not to scale

Date: 02-06-2022

Maldives Land and Survey Authority,

MINISTRY OF HOUSING AND INFRASTRUCTURE

Ameenee Magu, Maafannu, Male', 20392, Maldives.

Office (PABX): +(960) 3004300, Fax: +(960) 3004254

Email: survey@mhe.gov.mv

Web: www.surveyofmaldives.gov.mv, www.mhe.gov.mv



CONTROL POINT DETAILS	Station Number	PSM 5852
Coordinate Information		
Geodetic		Grid
WGS 84		UTM Zone 43
Lat:	4° 18' 38.048790" N	E: 316719.241
Long:	73° 20' 54.559009" E	N: 476655.001
Ellp Height:	-93.866	Orth Height: 2.295
Island Name:	<i>Centara Grand Resort & Spa</i>	Date: 02-06-2022

Monument description & method of survey:

- Concrete casted in situ to a 0.3m diameter pvc pipe, 1m in length, 1.5m s/s rod driven to ground as the centre with special cap to mark the centre. Monument labelled with s/s plate stating the point ID "5852"
- Ground level
- GNSS Static Survey method.
- Vertical height corrected to Male PD (MSL established in 1996 for Male GPS01)

General site condition & access:

- Newly reclaimed land.
- No vegetation.

Owner: *Lagoon Assets Pvt Ltd*



Bottom



North



East

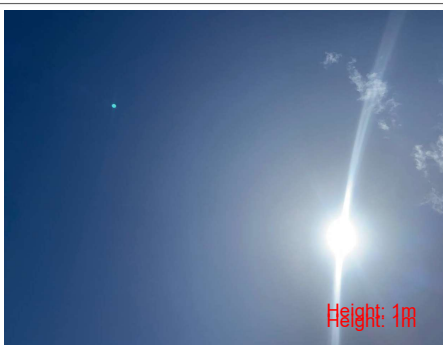

Up



South



West

SITE INFORMATION

Station Number

P	S	M	5	8	5	2
---	---	---	---	---	---	---

Station Horizon Mask

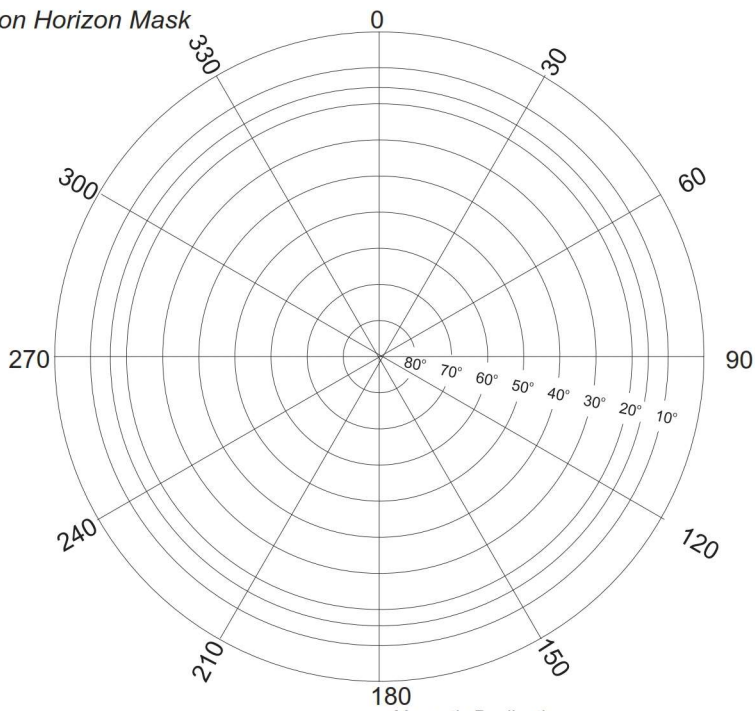

Height above Marker that horizon was mapped from 1 m

Magnetic Declination
 Declination applied to this figure?
 Yes No

Locality

**Centara Grand Resort & Spa
(Ld1775)**

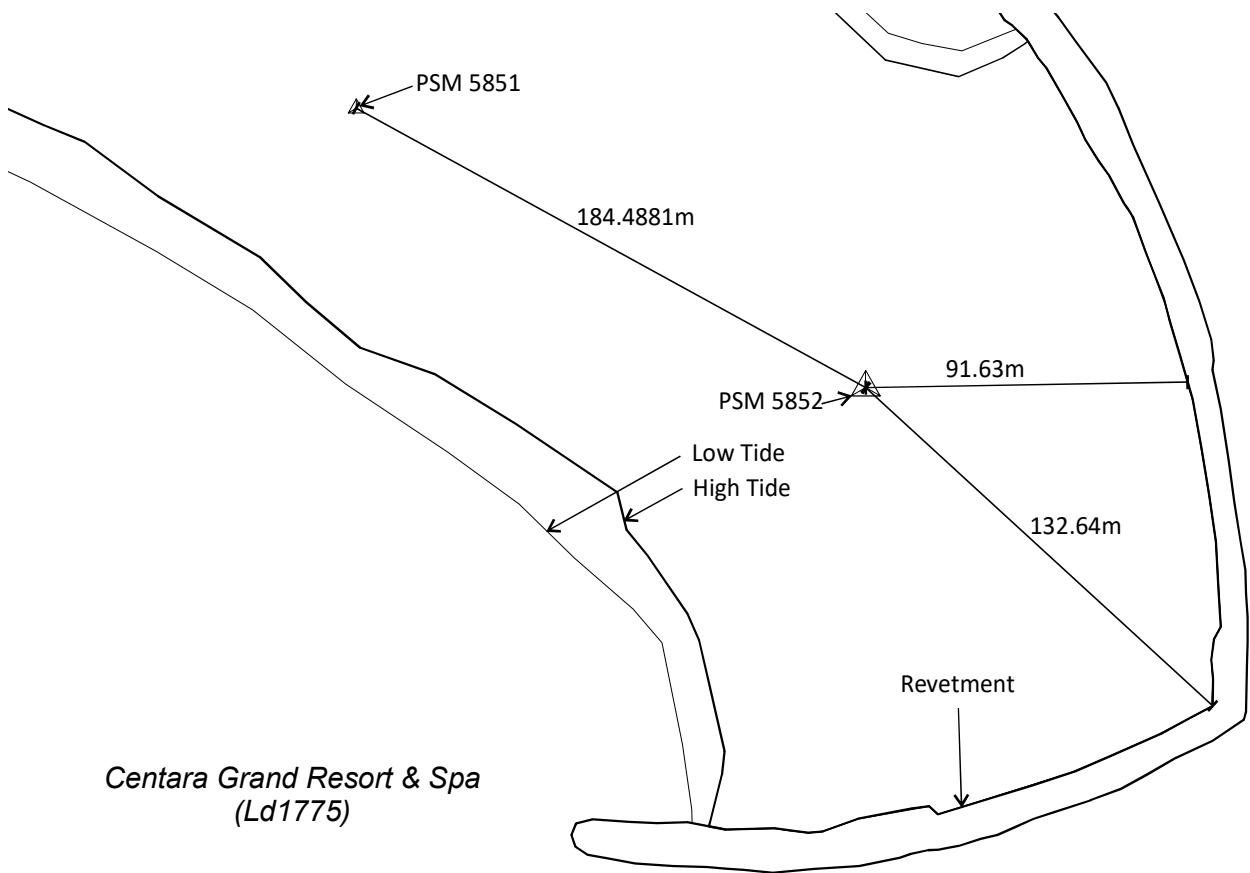
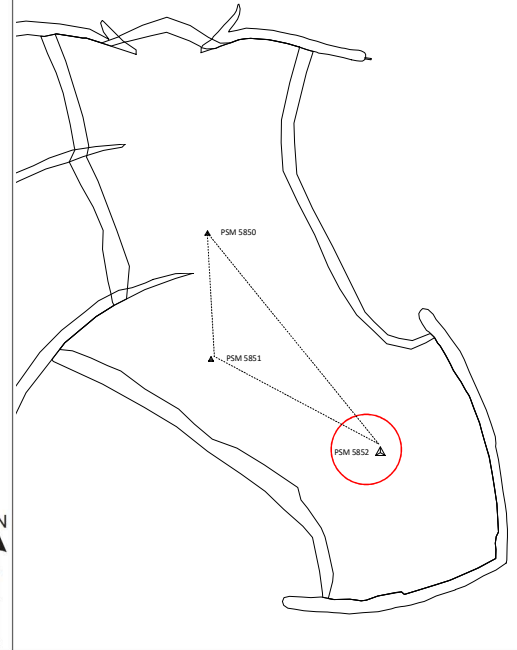

**Centara Grand Resort & Spa
(Ld1775)**

Sketched by: Faruhath Jameel

Scale: Not to scale

Date: 02-06-2022